

137 BURGESS ROAD

THORPE BAY, ESSEX

Do not scale this drawing. Work to figured dimensions only. This drawing is copyright of APS Designs and should only be reproduced with their express permission. Check all dimensions on site. Any discrepancies should be reported to APS Designs prior to commencement.



1 Proposed Front (South) Elevation

Scale: 1:100



2 Proposed Rear (North) Elevation

Scale: 1:100

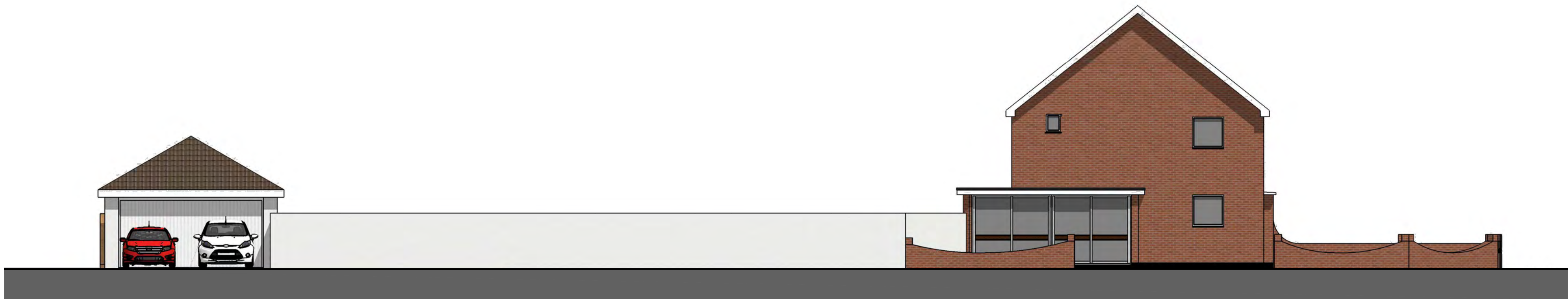

4 Proposed Left (West) Elevation

Scale: 1:100

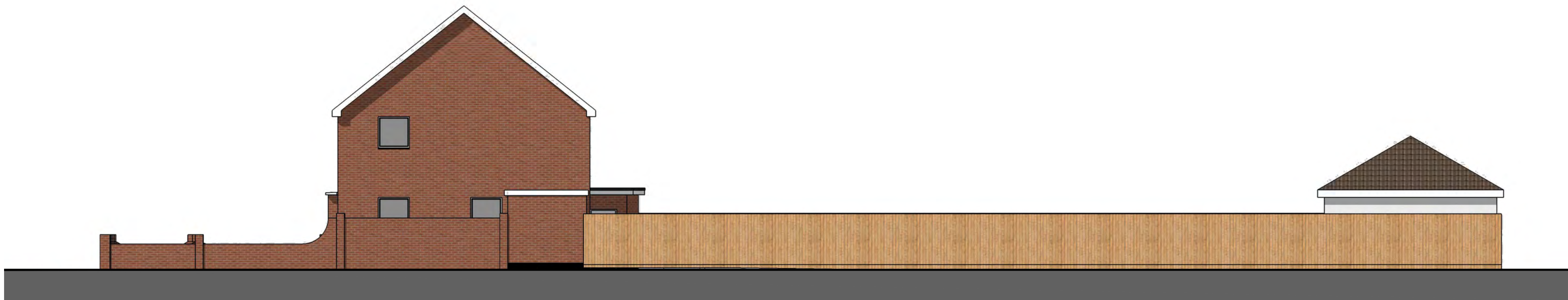

5 Proposed Right (East) Elevation

Scale: 1:100

REVISION	DATE	AMENDMENT
APS DESIGN ASSOCIATES LTD ARCHITECTURAL DESIGNERS AND PLANNING CONSULTANTS		
PROJECT STAGE: TOWN PLANNING	DRAWN BY: RB/KG	DATE: December 2016
CLIENT:		
PROJECT: 137 Burgess Road		
JOB NO: 2507	DRAWING NO: 06	REVISION:
DRAWING TITLE: Proposed Elevations		SCALE: 1:100 @ A1
The Design Studio 1 Cambridge Road (Rear) Nelson Street Southend-On-Sea Essex SS1 1ET		Tel: 01702 469 769 - 01702 337328 Email: admin@apsdesignsuk.com designteam@apsdesignsuk.com planning@apsdesignsuk.com Website: www.apsdesignsuk.com